

DATE OF FIELD WORK 2014-01-10
 30' 0' 30'
 ELEVATIONS BASED ON THE
 UNIVERSITY OF SOUTHERN MISSISSIPPI'S
 RTK GPS NETWORK

PLAT SHOWS TOPO SURVEY OF LOT 4, GLUCKSTADT COMMERCIAL CENTER (REVISED) SITUATED IN NW 1/4 OF SE SECT. 28, -8-N, R-2-E, MADISON COUNTY, MISSISSIPPI			
RICHARD T. TOLBERT, PLS MADISON COUNTY SURVEYOR 100 OLD ORCHARD ROAD, MADISON, MS 39110 TELEPHONE: (601)-750-1889 (CELL)			
BEARINGS: SPC GRID	DATE: 2014-01-12	JOB NO. MCS 132	SCALE: 1" = 30'
DRAWN BY: R. TOLBERT	CLASS B SURVEY	NOTES: ALL DIGITAL	DWG = MCS 132

SAHLER GYM

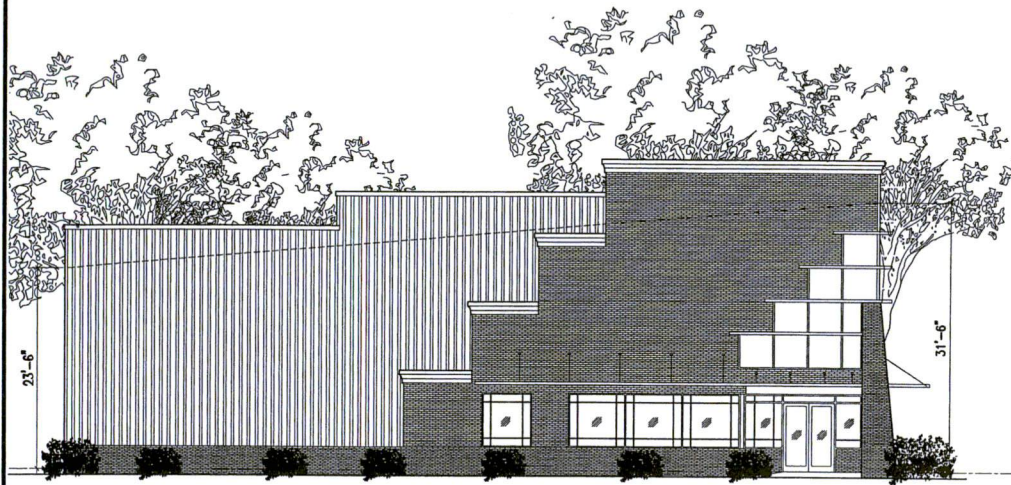

1 East Elevation
A201 1/8" = 1'-0"

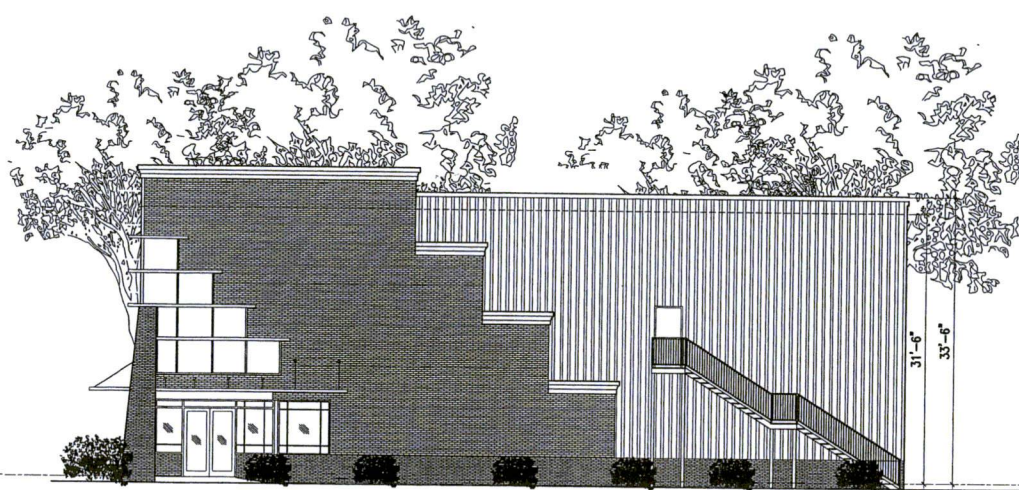

2 North Elevation
A201 1/8" = 1'-0"

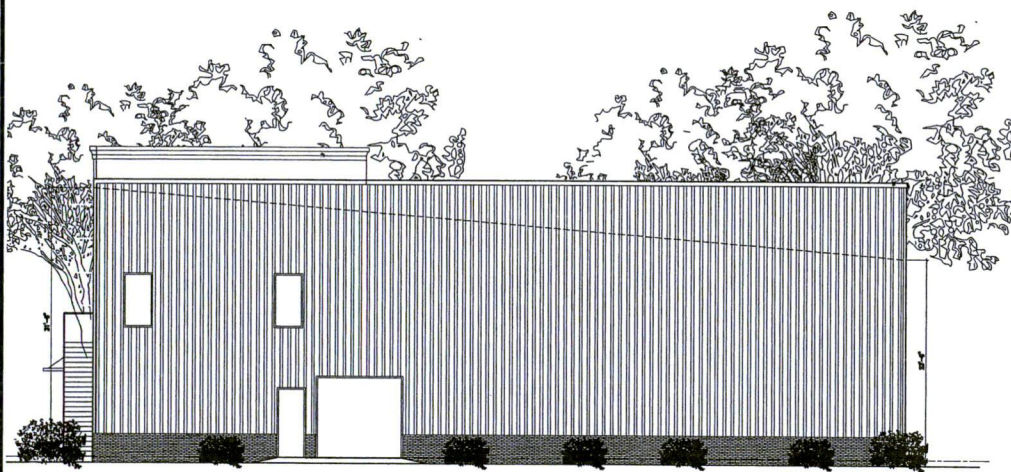

3 West Elevation
A201 1/8" = 1'-0"

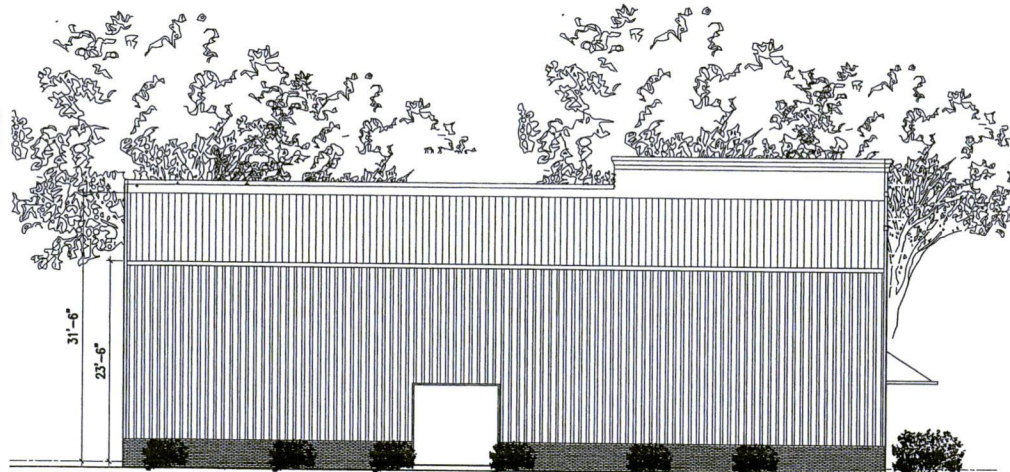

4 South Elevation
A201 1/8" = 1'-0"

Revisions	By

GYM

Greg Ainsworth,
Designer
66 Sabdalwood
Madison, MS 39110
gregainsworth@att.net
601.656.9598

Drawn By:
LSB

Checked By:
GA

Date
00/00/0000

Scale

Job No.

Sheet
A201

NOT FOR CONSTRUCTION

082D-20-004/02.07
CATHOLIC DIOCESE OF JACKSON
C1
082D-20-002/00.00
DEL PARVESH K & NEELAM

082D-20-003/00.00
CATHOLIC DIOCESE OF JACKSON
082D-20-004/01.02
CATHOLIC DIOCESE OF JACKSON
R1

C1A **C2**
082E-21-001/00.00
VCR I LLC

C2
082E-21-010/00.00
RMP PROPERTIES LP & IRIS PROPERTIES
C2

C1A
082I-29-013/01.07
BOWLING DAVID

C1A
082I-29-013/06.00
BEAR CREEK WATER ASSOCIATION
082I-29-014/01.00
LLOYD ROBERT L & GLC OF GLUCKSTADT

C2
Subject Property
082H-28-002/02.00
TERRA HOLDINGS LLC
082H-28-002/03.00
STORAGEMAX GLUCKSTADT LLC

C2
082H-28-002/01.00
082H-28-002/00.00
BANKFIRST FINANCIAL SERVICES FORESTAIR TWO LLC
DEES PLZ

C2
082H-28-003/01.00
MISSISSIPPI COUNTY ECONOMIC DEVELOP
082H-28-003/07.00
TERRA HOLDINGS LLC
DENIM WAY

R1
082I-29-013/04.00
TAYLOR LUCY A

C1
082I-29-013/05.02
STORAGEMAX GLUCKSTADT LLC

C2
082H-28-002/12.00
SAIK PROPERTIES LLC

C2
082H-28-002/14.00
PTD LLC

C2
082H-28-005/00.00
CANTON MUNICIPAL UTILITIES

C1
082I-29-013/01.10
TAYLOR LUCY A

C1
082I-29-013/05.03
LITTLE FOOTPRINTS S & J LLC

C2
082H-28-002/04.00
STORAGEMAX GLUCKSTADT LLC
082H-28-002/13.00
THREE B PROPERTIES LLC

C2
082H-28-002/11.00
BIG 10 TIRE CO INC

C2
082H-28-004/00.00
LEVI STRAUSS & CO

C1
082I-29-013/01.12
CHILDREN'S ACADEMY OF MADISON

C2
082I-29-014/00.00
GLUCKSTADT ROAD PROPERTY LLC
082I-29-013/05.01
LITTLE FOOTPRINTS S & J LLC

C2
082H-28-002/05.00
STRAIN L BAXTER

C2
082H-28-002/10.00
BIG 10 TIRE CO INC

C2

C1
082I-29-013/01.13
HINES BILLY JOE & SHELIA W

C2
082I-29-013/05.00
RTJN REAL ESTATE COMPANY LLC

C2
082H-28-002/06.00
BANKPLUS

C2
082H-28-002/09.00
GIDEON GLUCKSTADT LLC

C2

C2
082I-29-013/01.15
HINES BILLY & SHELIA

C2
082I-29-013/02.00
BRYNNDALE LLC

C2
082H-28-002/07.00
WICO LLC

C2

C2

C2
082I-29-013/01.16
MORE GERALD H & KATHLEEN C

C2
082I-29-013/01.09
MAPLE STREET PARTNERSHIP LP

C2
082H-28-002/15.00
WICO LLC

C2

C2

C2
082I-29-013/01.14
KING ROBERT C & PAULA C

C2
082I-29-013/01.26
MAPLE STREET PARTNERSHIP LP

C2

C2

C2

C2
082I-29-013/01.18
SCHWANS SALES ENTERPRISES INC

C2
082I-29-013/01.23
CNG LLC

C2
082H-28-002/08.00
GIDEON GLUCKSTADT LLC

C2

I2
082H-28-003/04.00
GULF STATES INVESTMENTS LLC

C2
082I-29-013/01.25
HUGHES HUGH KELLY
082I-29-013/01.27
RIVER VIEU INVESTMENTS LLC
082I-29-013/09.00
OCEAN VIEU INVESTMENTS LLC

C2
082I-29-013/01.04
OLD WORLD LLC
082I-29-013/01.24
GIDEON PROPERTIES LLC

I2
082H-28-003/03.00
HT PROPERTIES & ADAB LLC

I2

I2
082H-28-003/05.00
300 INDUSTRIAL DRIVE LLC
082H-28-003/08.00
GLUCKSTADT LLC

